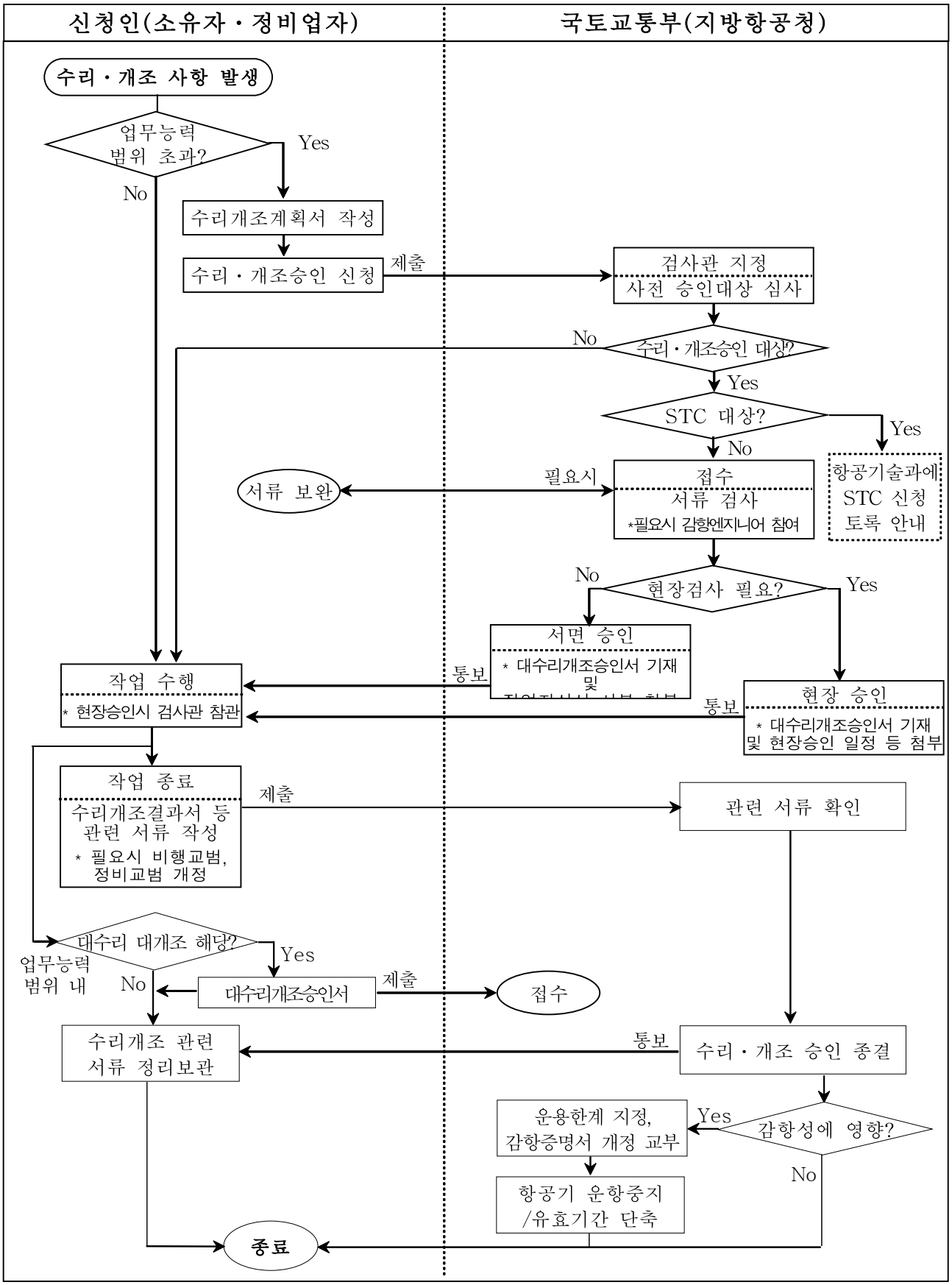[별표 5] 항공기 등의 수리·개조승인 업무 흐름도